

ALCADO PRINCIPAL

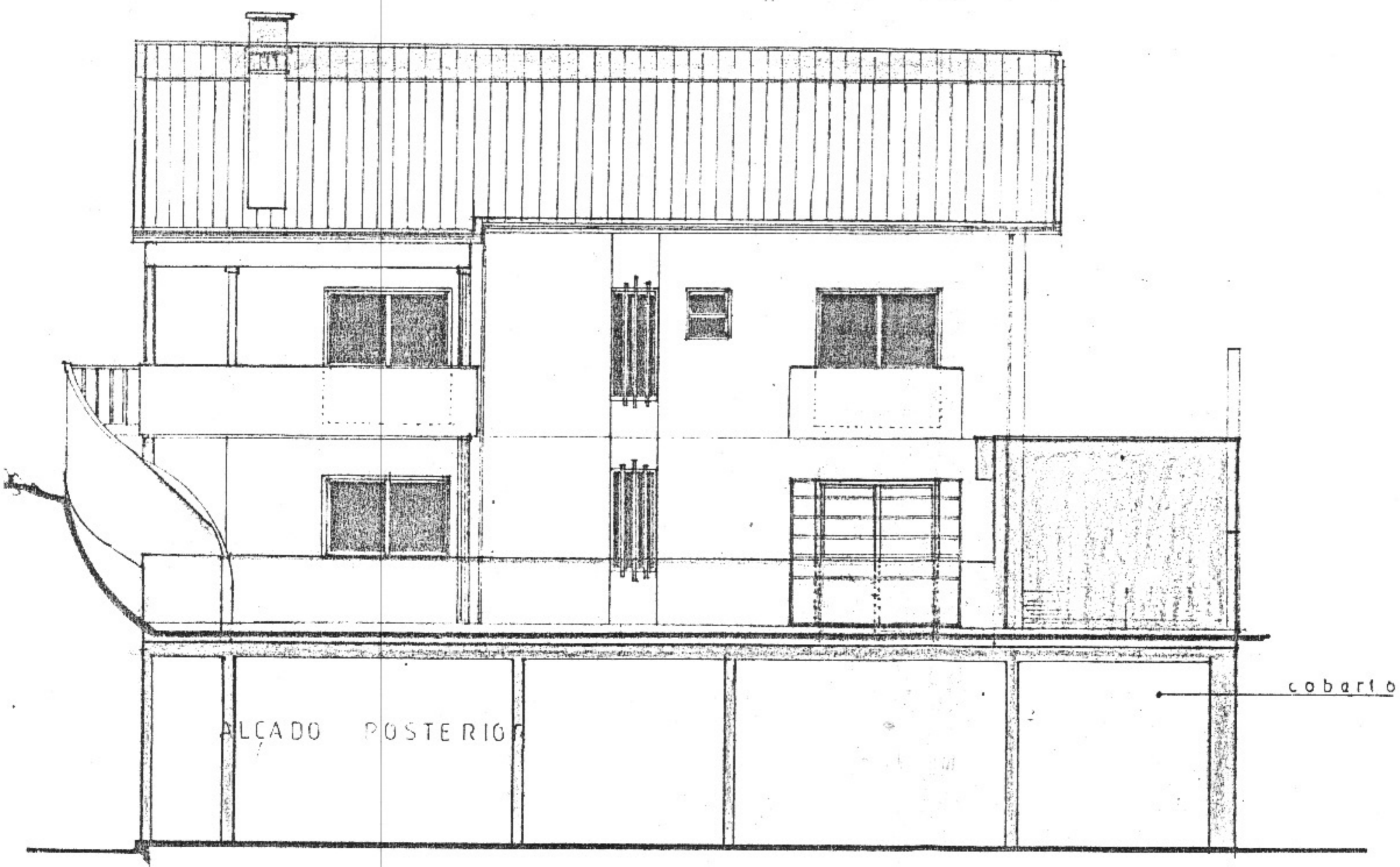

ALCADO POSTERIOR

coberto

Aprovado por Subdelegação do  
da Câmara Municipal em de  
31 de Julho  
de 1990 Vereador.

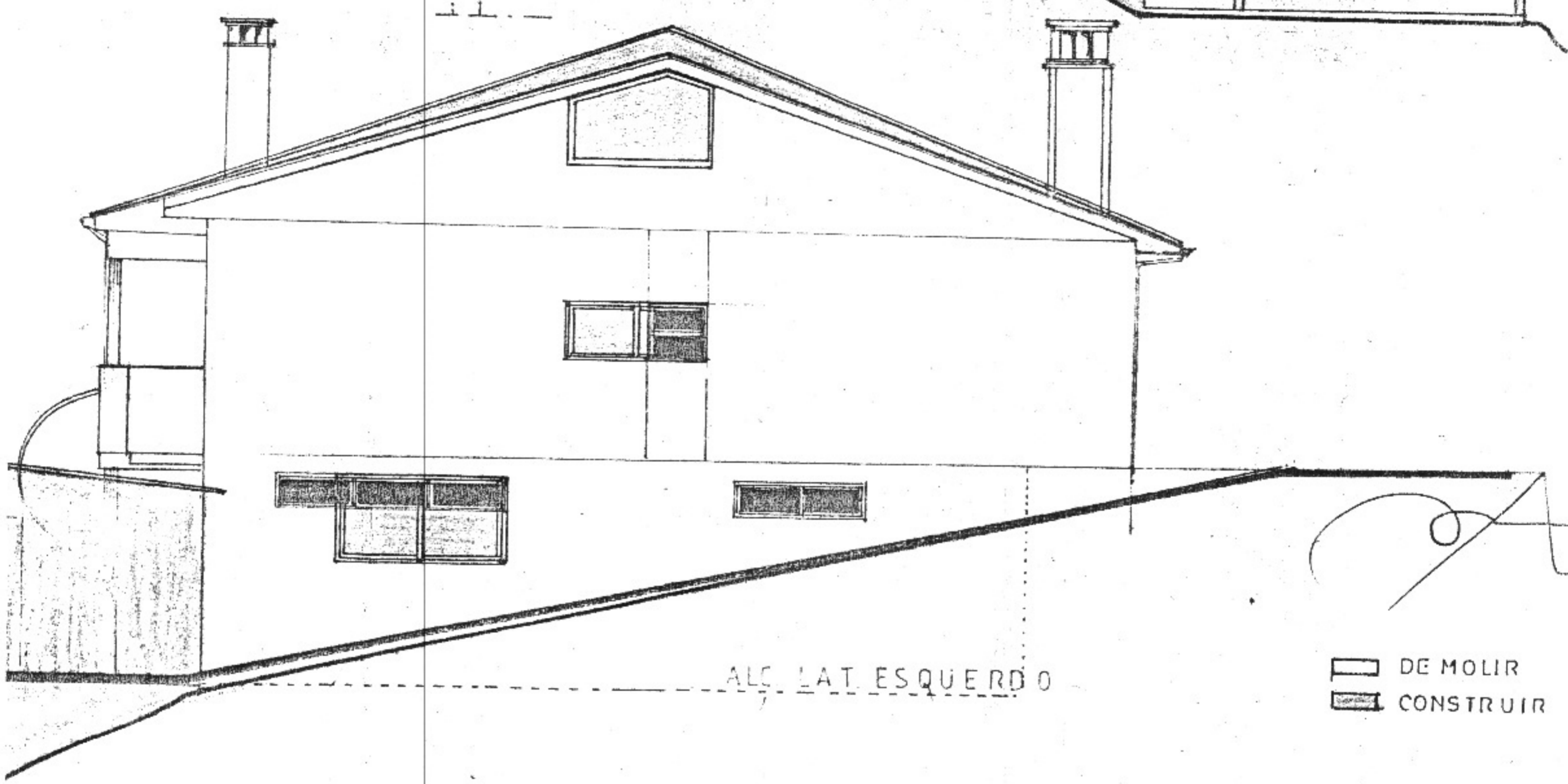
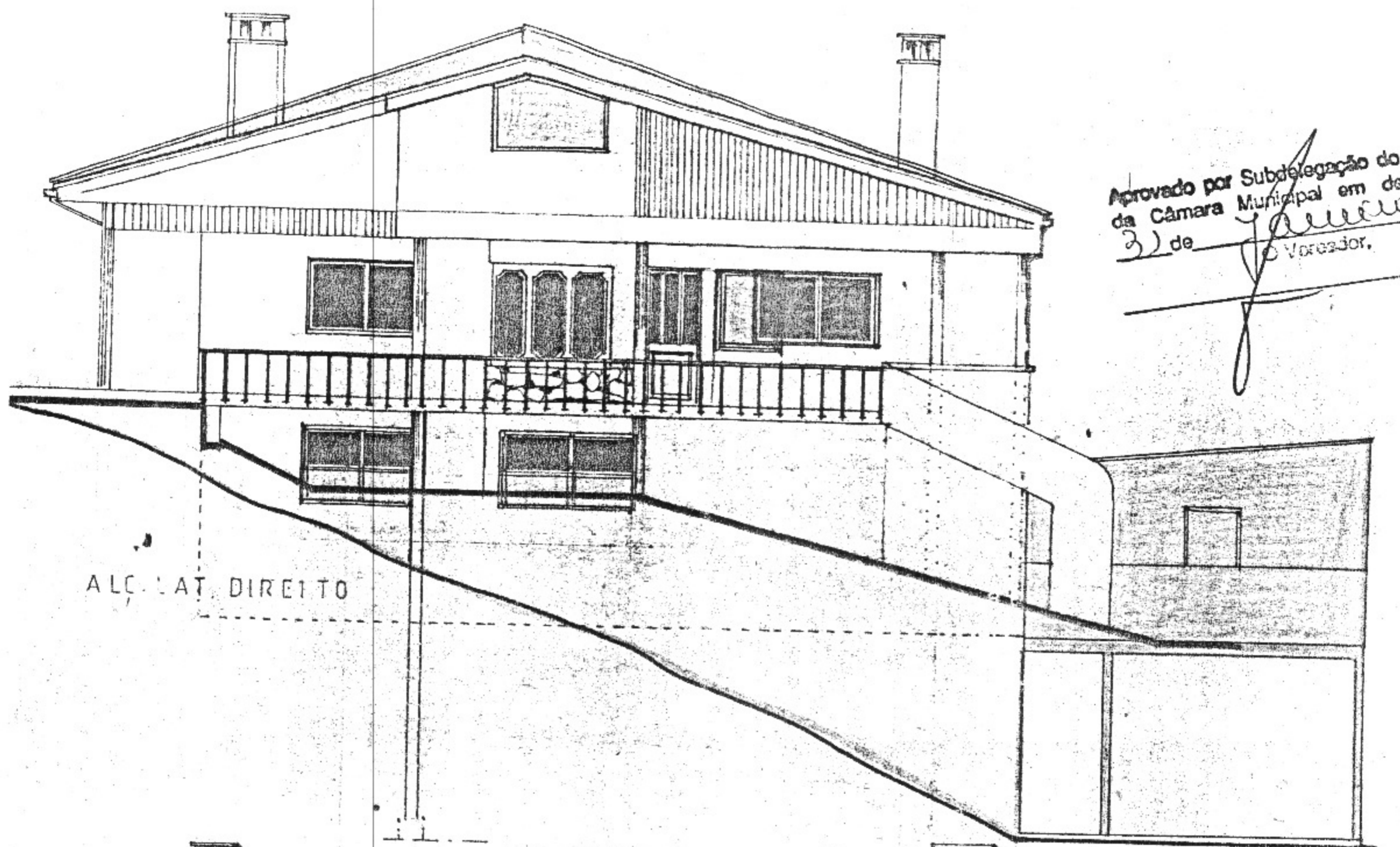

□ DE MOLIR  
▨ CONSTRUIR

	REQ:		
	ISOLINO AMORIM ALVES PEREIRA		
data Jun/90	Monte de Baixo, Paços de Brundão		ES
o técnico:	ARQUITECTURA	ADITAMENTO	

TERRACO

C1

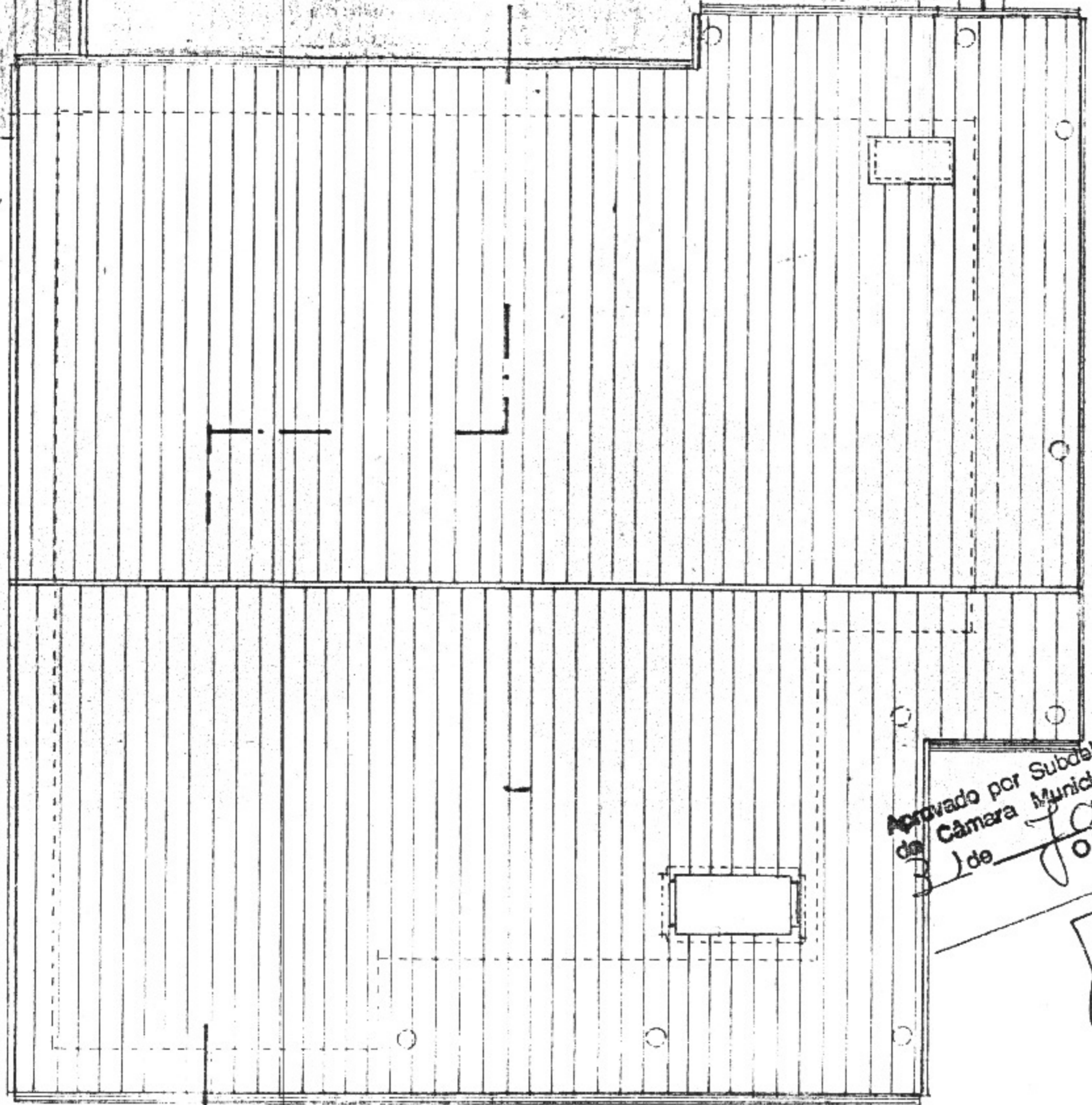

Aprovado por Subdelegação do Presidente  
 da Câmara Municipal em despacho de  
 1 de Junho de 1992  
 O Vereador.

RTURA

C1

□ DE MOLIR  
 ▨ CONSTRUIR

	REQ		
	ISSUINDO AMORIM ALVES PEREIRA		PLANTAS
data Junho	Município de Beja - Paços de Brandão		ESC 1400
oficina	ARQUITECTURA	ADITAMENTO	

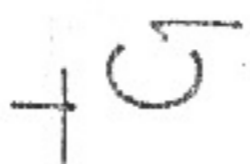

COBERTURA  
GARAGEM

1170 M

TERRAÇO

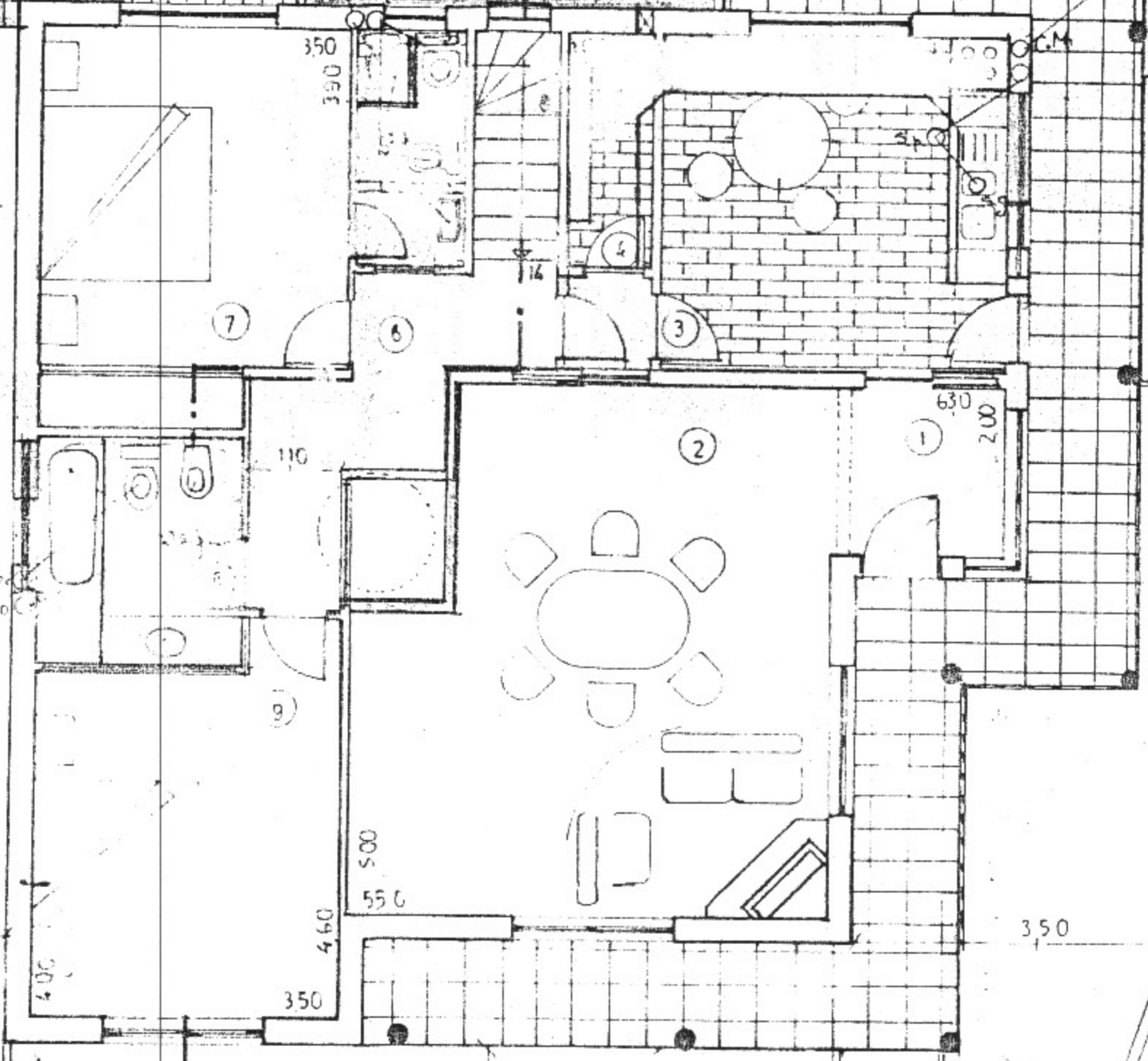

500

1210 M

1070

560

300

110

130

110

170

180

200

120

500

1380 m

150

passaio

090  
180  
050  
050  
050  
26,0 m  
200  
165  
180  
150  
125



EIXO DA LUZ

300  
150  
PASSAIO  
500

CORTE 1

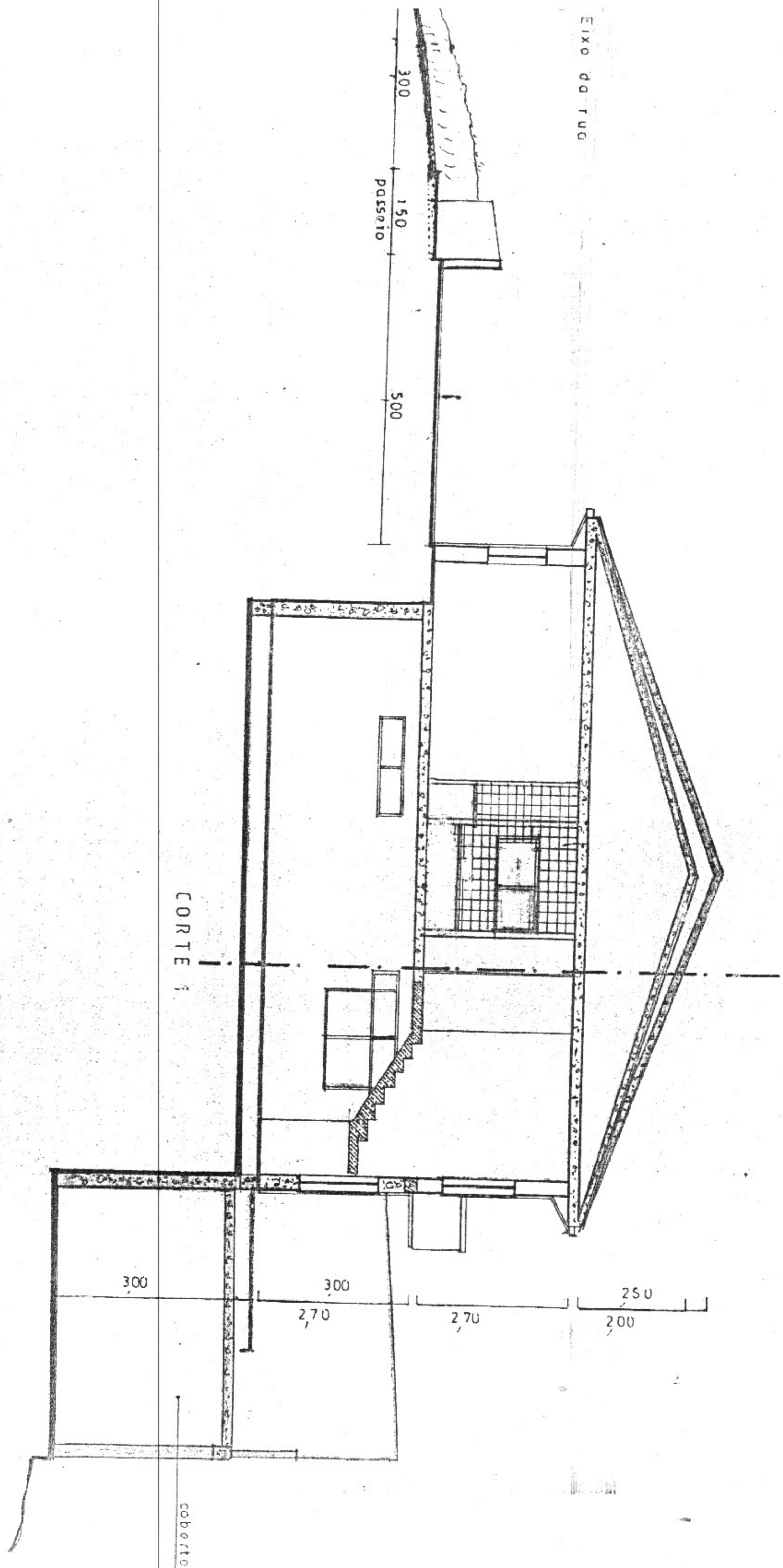

300

300  
270

270

250  
200

coberto

1932

54.2

55.0

60.0

65.0

67.0

69.0

71.0

70.0

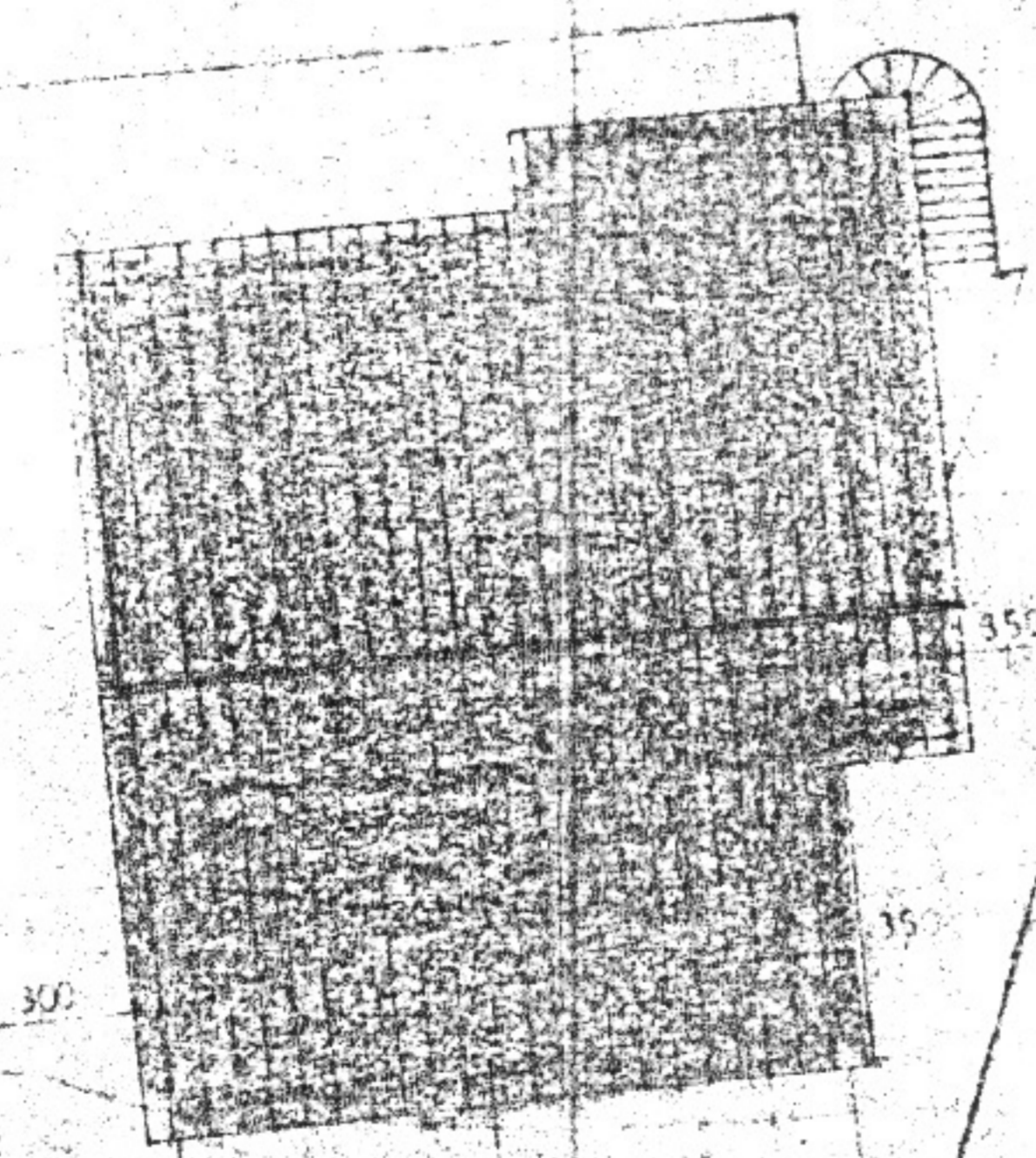

300

350

350

500

250

100

passageo

REG.  
ISOUND  
Monte d.

0120 10 100