

ES Am

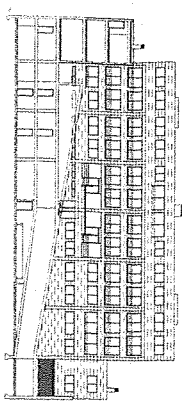

38,0 m²
10

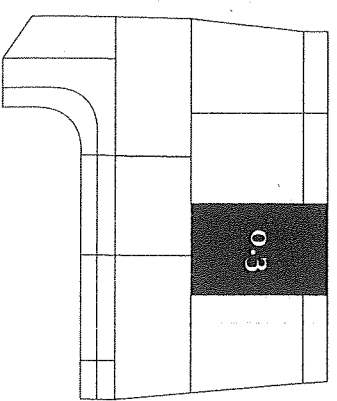
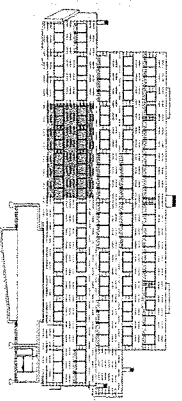
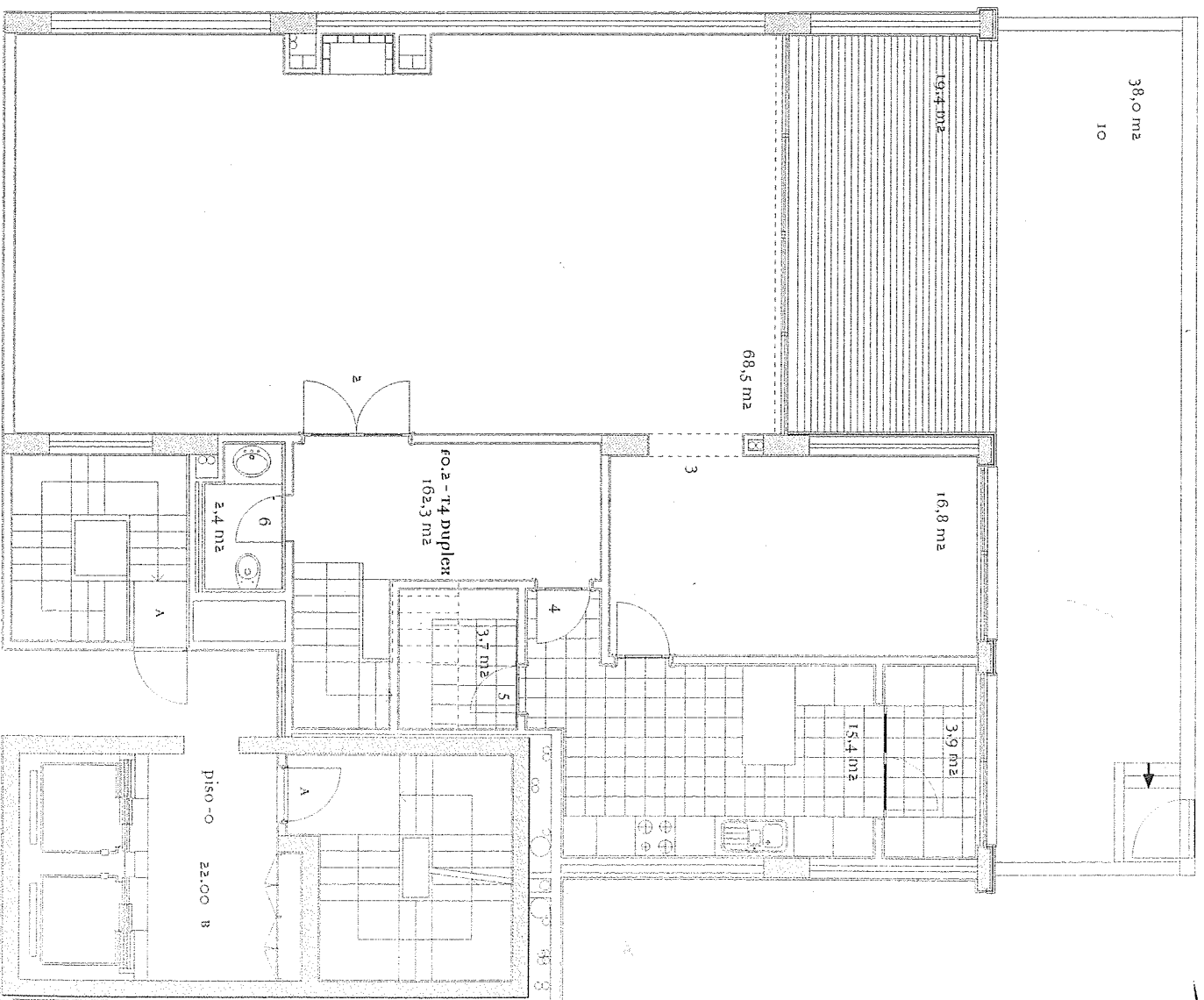

área bruta do fogo
443,8 m²

área privativa
292,9 m²

área de terraço
38,0 m²

lugares de garagem
73,1 m²

arrumos
16,9 m²

permiçoagem
22,9 m²

legenda

- A • cozinha de escadas
- B • portomar
- 1 • hall de entrada
- 2 • sala de estar
- 3 • sala de jantar
- 4 • cozinha

- 5 • despensa
- 6 • lavabo
- 7 • quarto
- 8 • quarto de banho
- 9 • quarto de vestir
- 10 • terraço

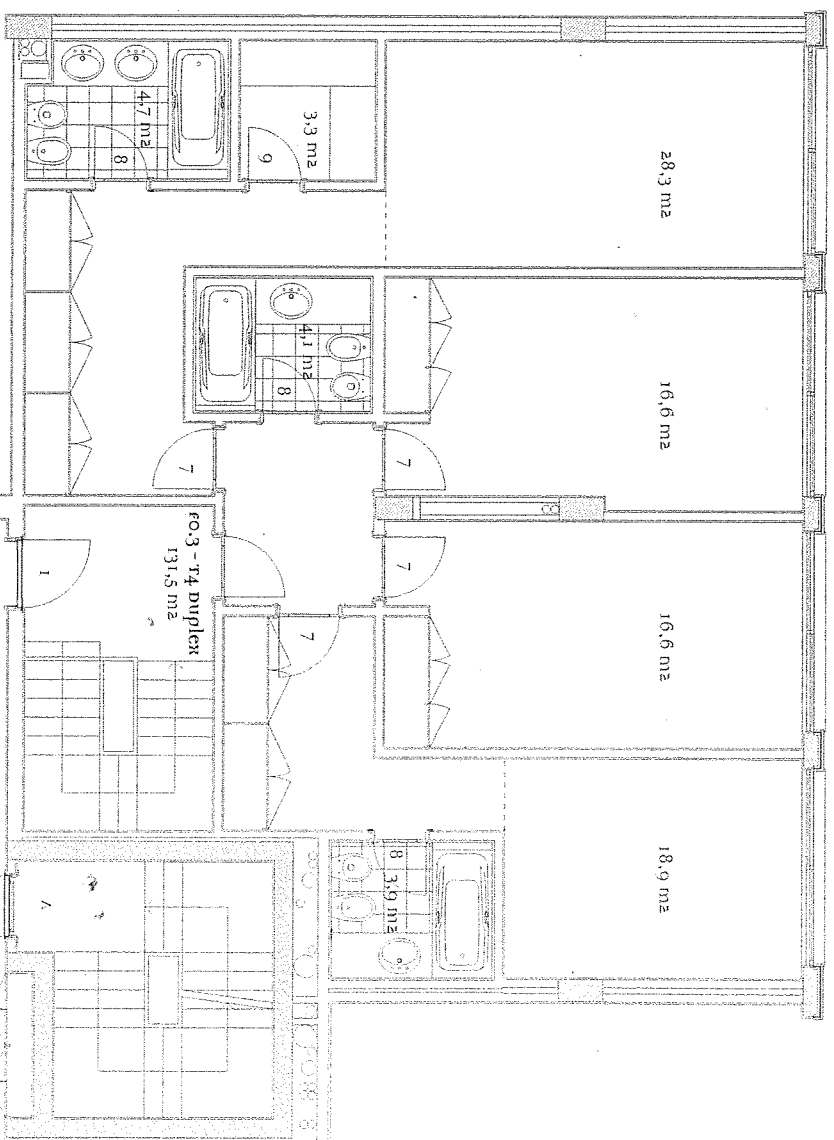

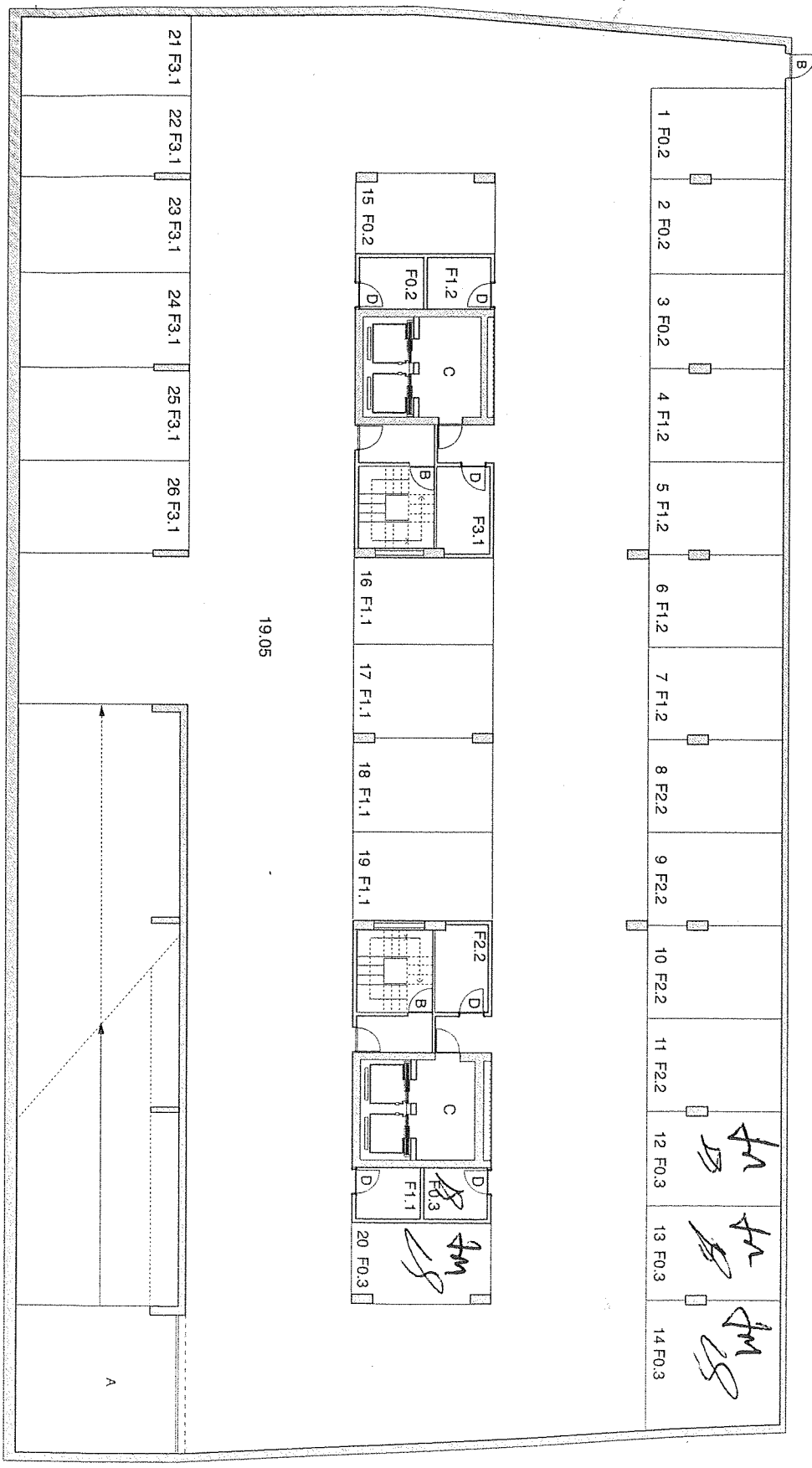

Piso - 1

