

$A_{ext} = a \times b + c \times d + \dots$
 $A = 11,00 \times 11,25$
 $A = 123,375$

$12 - 0,20 + 4 - 0,20 + 11 + 1,00 + 1,25 + 1,50 + 1,20 + 1,50$
 $12 - 0,20 = 11,80$
 $11,80 \times 11,25 = 132,75$

$12 - 0,20 = 11,80$
 $11,80 \times 11,25 = 132,75$
 $12 - 0,20 = 11,80$
 $11,80 \times 11,25 = 132,75$

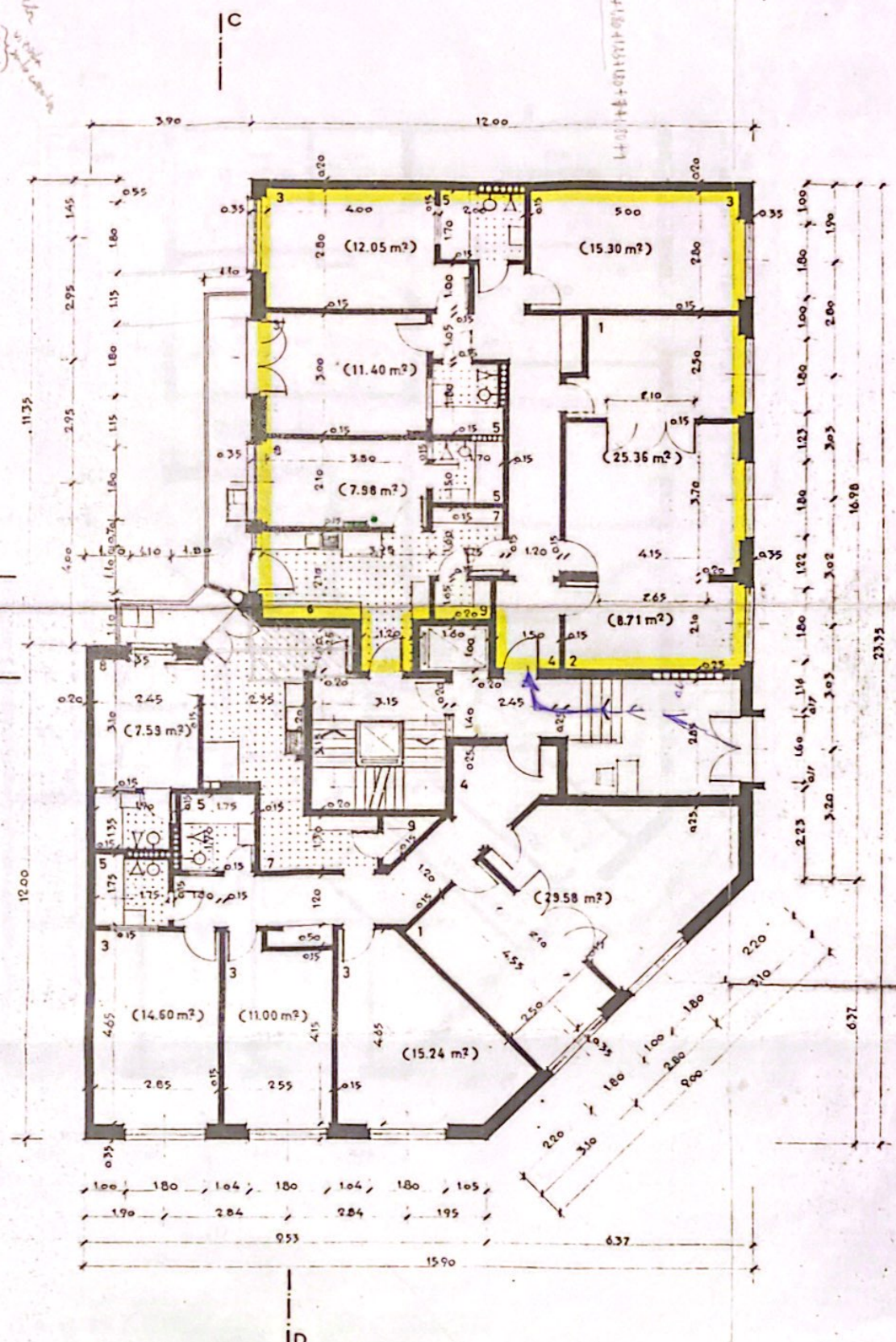

RÉS DO CHÃO - D.T.O

DE MODA
 EDIENTE
 RESPONSABLE
 APROVADA
 FERRENCIA
 SECÇÃO