

ALÇ. PRINCIPAL

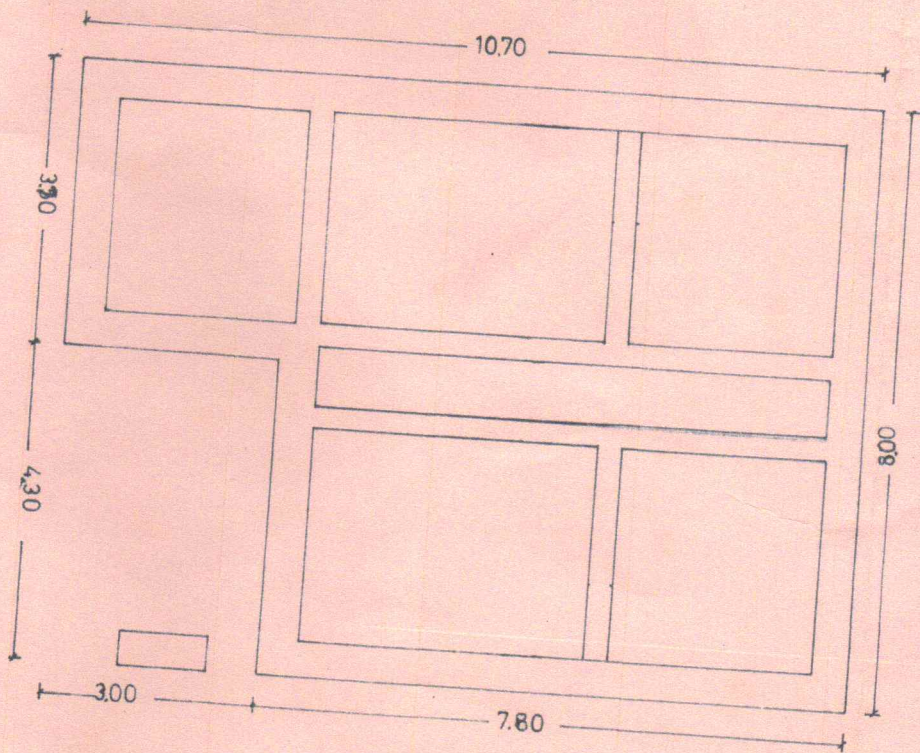

FUNDAÇÕES

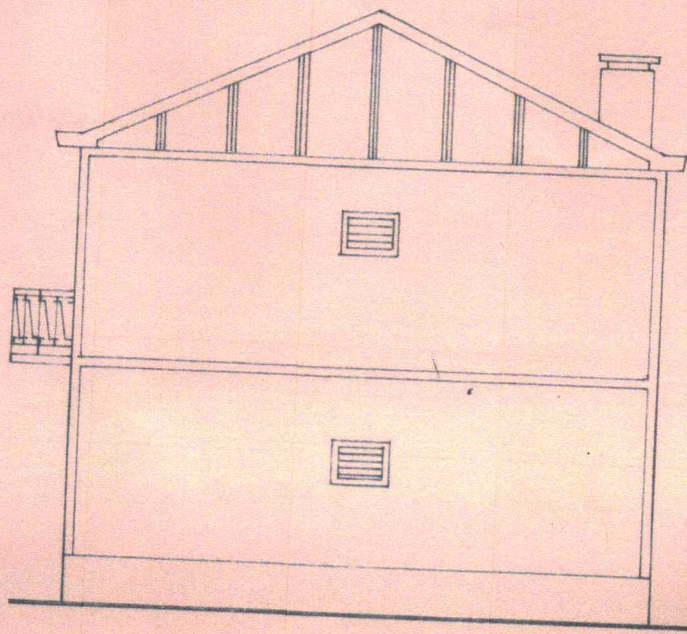

ALÇ. DIREITO

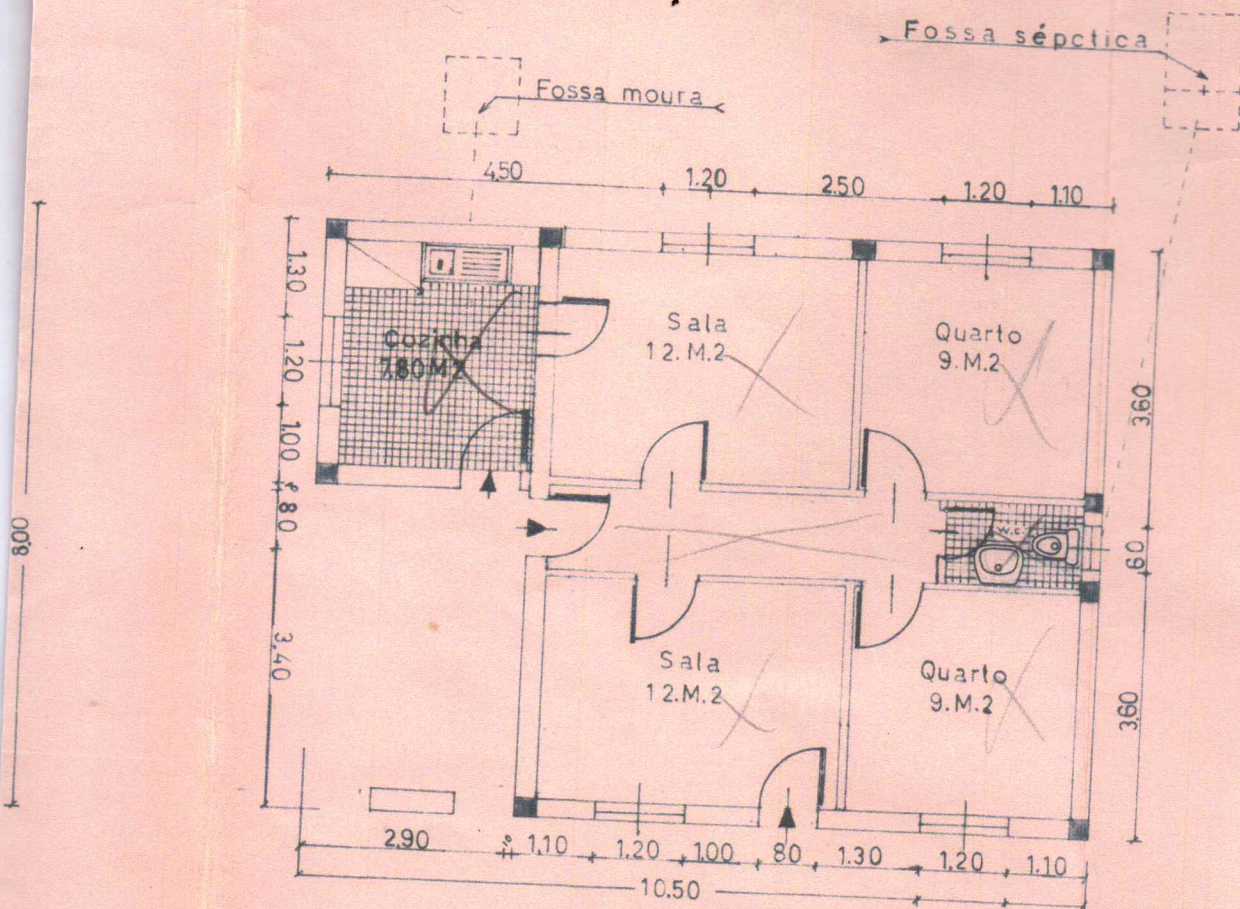

PLANTA 1º PISO

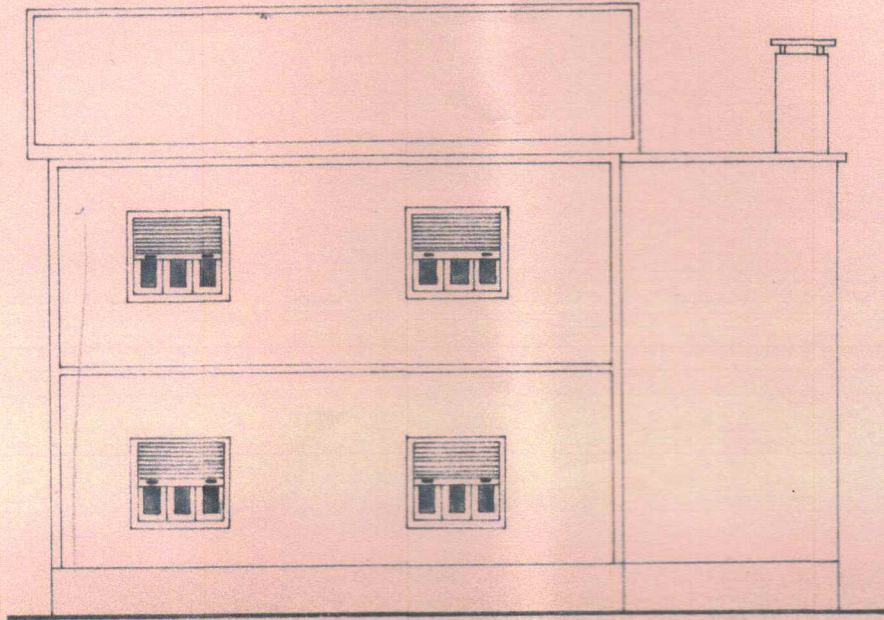

ALÇ. POSTERIOR

ESCALA 1:100

SECRETARIA DE SAUDE DO CONCELHO DE SAUDE
 Aprovado em
 5/9/81

Delegado de Saúde
 J. P. ...

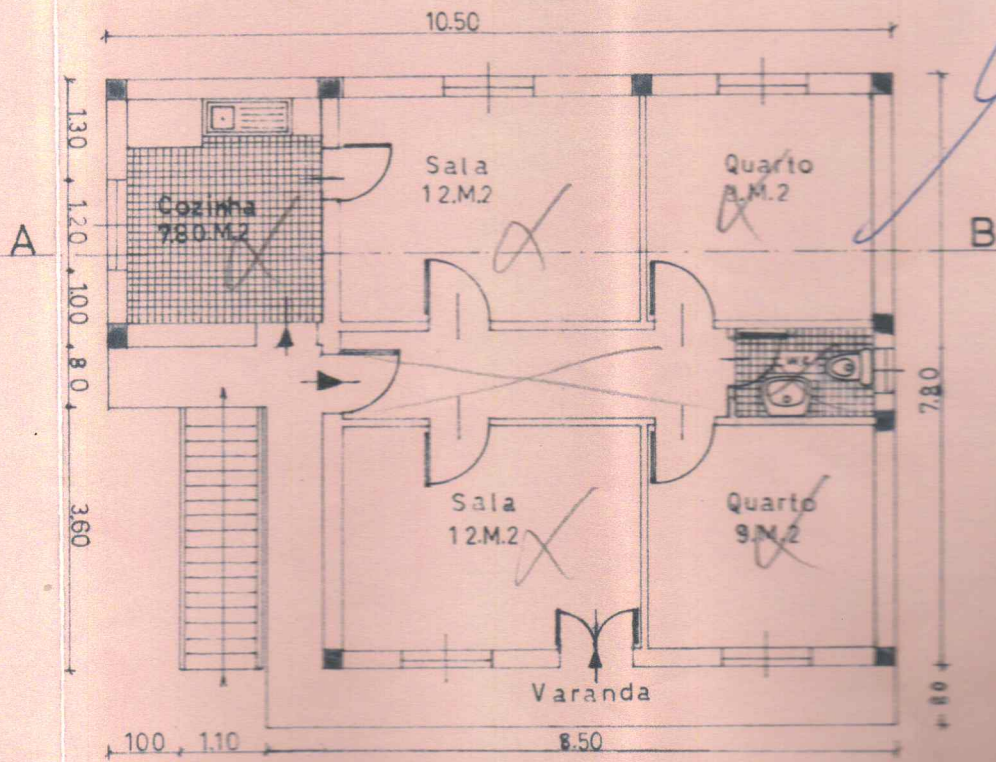

PLANTA 2º PISO

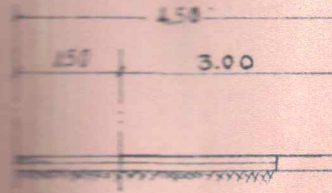

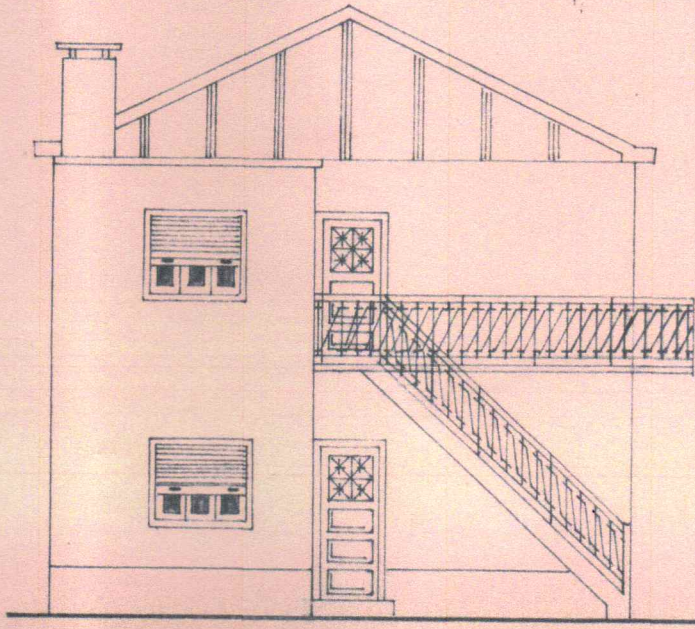

ALÇ. ESQUERDO

E. 8/10/08

de S. C. de

[Handwritten signature]

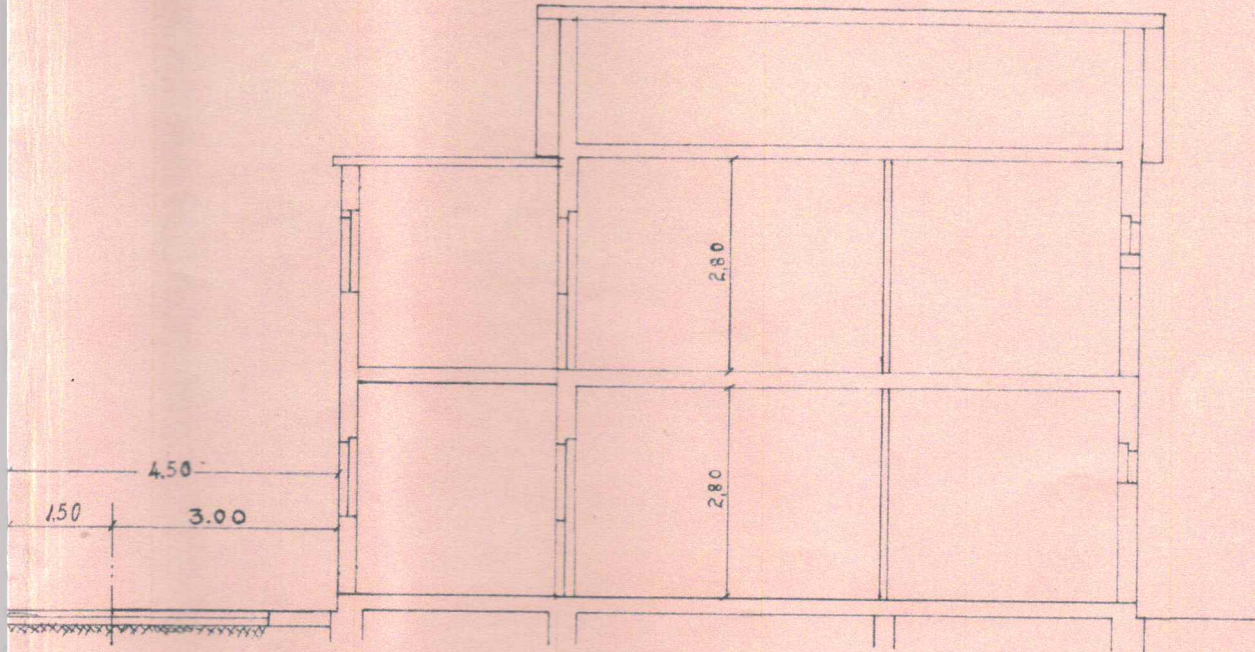

CORTE POR A. B.

REQUERENTE EXMO. SNR.

JOAQUIM MARIA REDINHA DOS SANTOS CRAVO

GRANJA DO ULMEIRO SOURE

ESCALAS DE 1:100 E 1:1000

