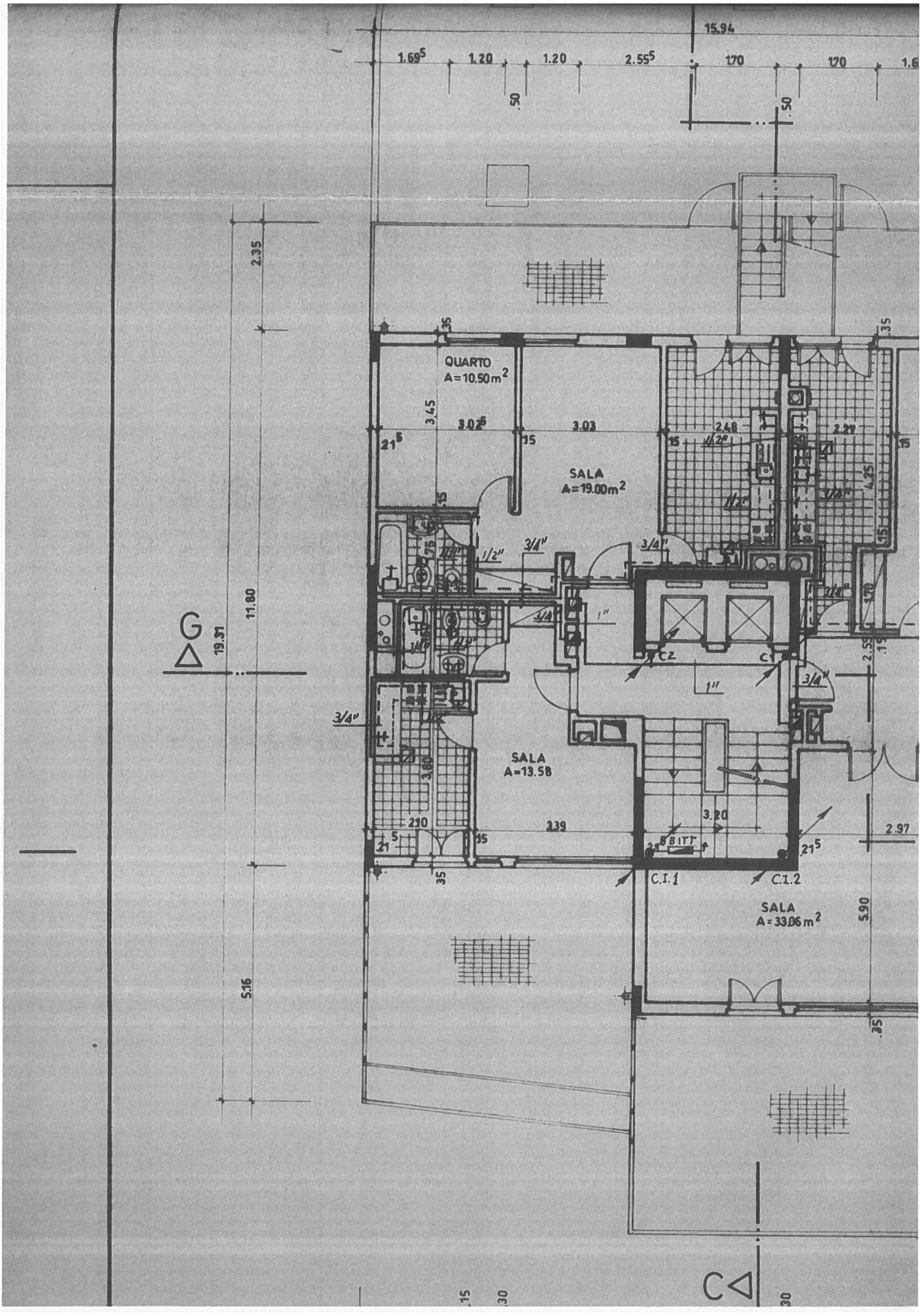
15.94
1.69⁵
1.20
1.20
2.55⁵
1.70
1.70
.50
.50
2.35
11.80
19.31
5.16
G
QUARTO
A=10.50m²
3.45
3.02⁵
3.03
2.48
2.27
21⁵
15
SALA
A=19.00m²
1/2"
3/4"
1"
C2
C1
SALA
A=13.58
3.60
2.10
3.39
3.20
2.97
21⁵
BITT
C.I.1
C.I.2
SALA
A=33.06m²
5.90
.35
.30
C