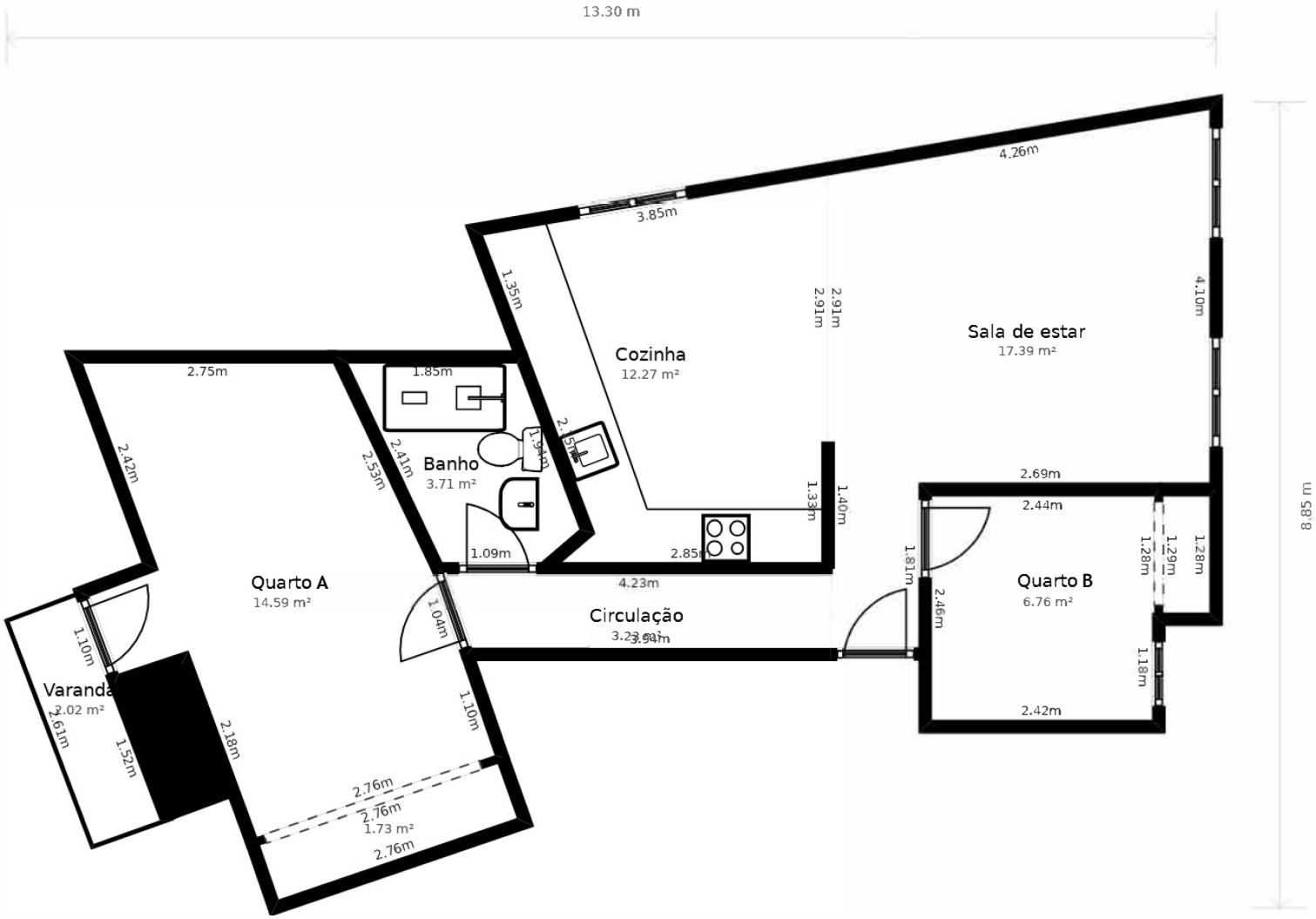

Plano orientativo, não constitui documento contractual.